



Timetable

Galway South

Galway timetables

Regular Rural Services

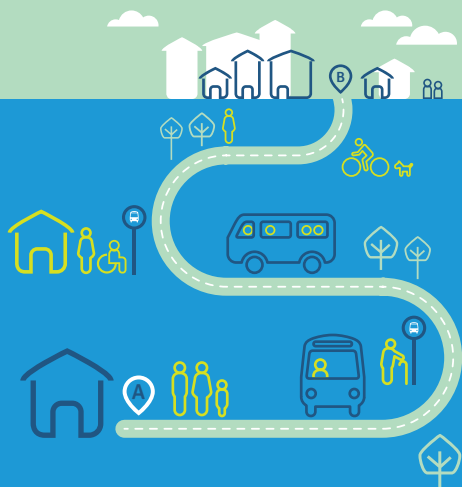

547 Portumna to Ballinasloe

Day: Monday to Sunday (Fixed Service)

Depart	Stops	Monday to Saturday					Sunday / Public Holiday		
Portumna	Saint Brendan's Street N65 Bus Shelter	06:45	09:10	12:10	14:55	18:25	08:45	12:30	17:30
Portumna	Opp. Saint Brigid's Road, Irish Workhouse Centre	06:48	09:13	12:13	14:58	18:28	08:48	12:33	17:33
Eyrecourt	Main Street, Hogan's Garage	07:03	09:28	12:28	15:13	18:43	09:03	12:48	17:48
Laurencetown	Saint Mary's Church Gate	07:11	09:36	12:36	15:21	18:51	09:11	12:56	17:56
Ballinasloe	Portiuncula University Hospital	07:27	09:52	12:52	15:37	19:07	09:27	13:12	18:12
Ballinasloe	Dunlo Street	07:30	09:55	12:55	15:40	19:10	09:30	13:15	18:15
Ballinasloe	Train Station	07:35	10:00	13:00	15:45	19:15	09:35	13:20	18:20

547 Ballinasloe to Portumna

Day: Monday to Sunday (Fixed Service)

Depart	Stops	Monday to Saturday					Sunday / Public Holiday		
Ballinasloe	Train Station	08:15	10:15	13:10	15:55	19:30	09:45	13:50	18:55
Ballinasloe	Dunlo Street	08:20	10:20	13:15	16:00	19:35	09:50	13:55	19:00
Ballinasloe	P&M Kelly	08:23	10:23	13:18	16:03	19:38	09:53	13:58	19:03
Laurencetown	Opp. Saint Mary's Church Gate	08:39	10:39	13:34	16:19	19:54	10:09	14:14	19:19
Eyrecourt	Main Street, Opp. Hogan's Garage	08:47	10:47	13:42	16:27	20:02	10:17	14:22	19:27
Portumna	Saint Brigid's Road, Irish Workhouse Centre	09:02	11:02	13:57	16:42	20:17	10:32	14:37	19:42
Portumna	Opp. Saint Brendan's Street N65 Bus Shelter	09:05	11:05	14:00	16:45	20:20	10:35	14:40	19:45

For more information



Email: galway@locallink.ie
Tel: 091 842 384
Online: www.locallinkgalway.ie
Office hours:
Monday to Friday 9am to 5pm



Operated by: TFI Local Link Galway,
Unit 5,
61 Main Street,
Loughrea,
Co. Galway



TFI Local Link fares include single, return, young adult and child fares.
Cash is accepted and Free Travel Pass holders and children under 5 years travel for free. For more information on fares, please visit: transportforireland.ie/fares/bus-fares or call TFI Local Link Galway.



Our vehicles are wheelchair accessible. Please pre-book the day before travel.



Ask your driver or other staff member for assistance.



@locallinkgalway



You can use the TFI Go app or the TFI Leap Card to pay for your ticket. For further details, visit: transportforireland.ie

Full information on all available journeys and connections are on the National Journey Planner at: www.transportforireland.ie

This service does not operate on:
Christmas Day

Information correct at the time of print: August 2024

